

SAT : INSAT-3D IMG
IMG_TIR1 10.8 um
LIC Mercator

04-06-2020/(0500 to 0527) GMT
04-06-2020/(1030 to 1057) IST

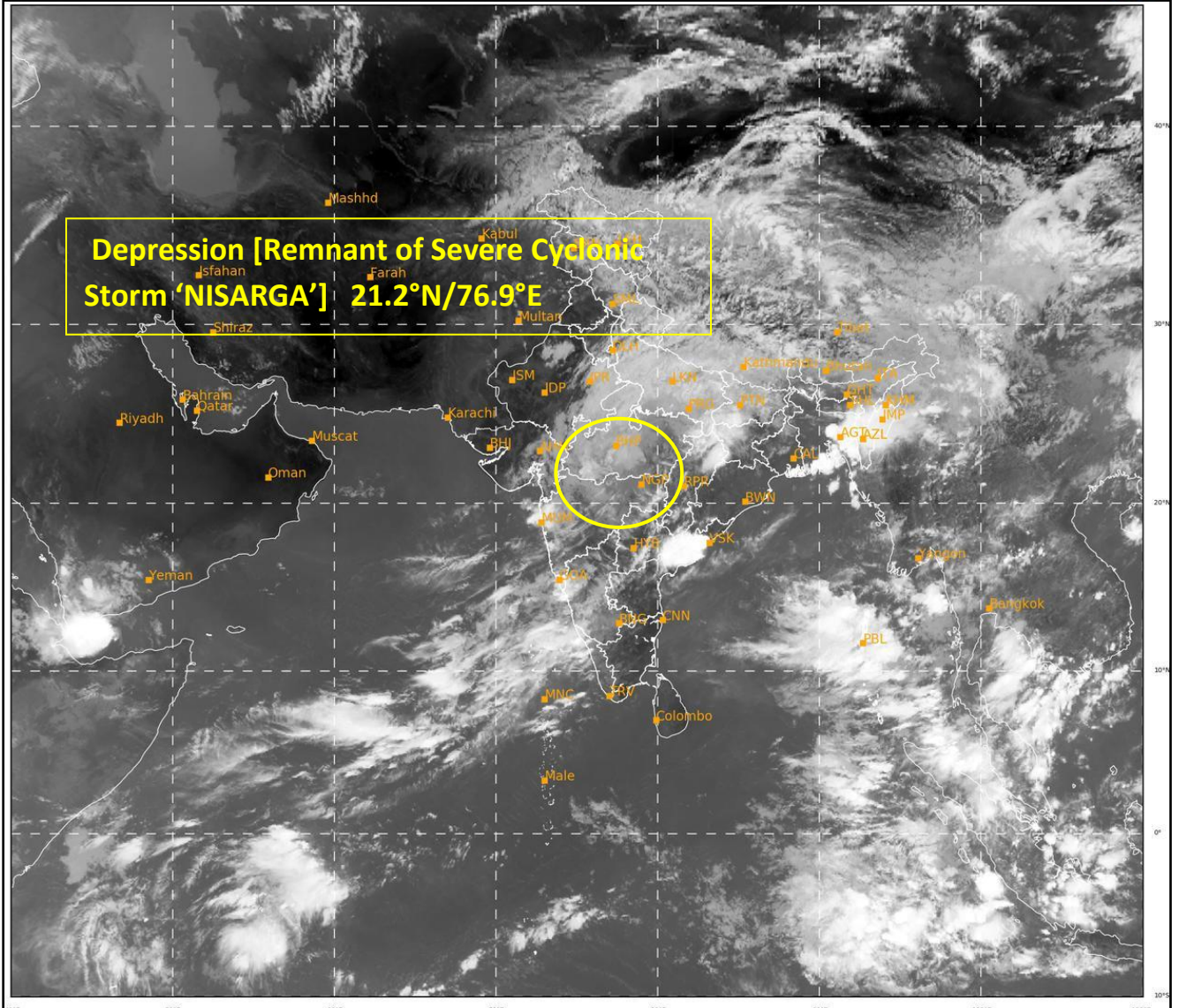

OBSERVED & FORECAST TRACK OF DEPRESSION (REMNANT OF SEVERE CYCLONIC STORM NISARGA) OVER NORTHWEST VIDARBHA AND ADJOINING MADHYA PRADESH BASED ON 0300 UTC OF 4TH JUNE, 2020

DATE/TIME IN UTC
IST = UTC + 0530 HRS

WML: WELL MARKED LOW PRESSURE AREA

D: DEPRESSION

DD: DEEP DEPRESSION

CS: CYCLONIC STORM

SCS: SEVERE CYCLONIC STORM

— OBSERVED TRACK

— FORECAST TRACK

