

India Meteorological Department
(Ministry of Earth Sciences)

SAT : INSAT-3D/IMC 25-05-2021/(02:30 to 03:56) GMT
IMG_TIR1_TEMP 10.8 um 26-05-2021/(0400 to 0426) IST
L1C Mercator

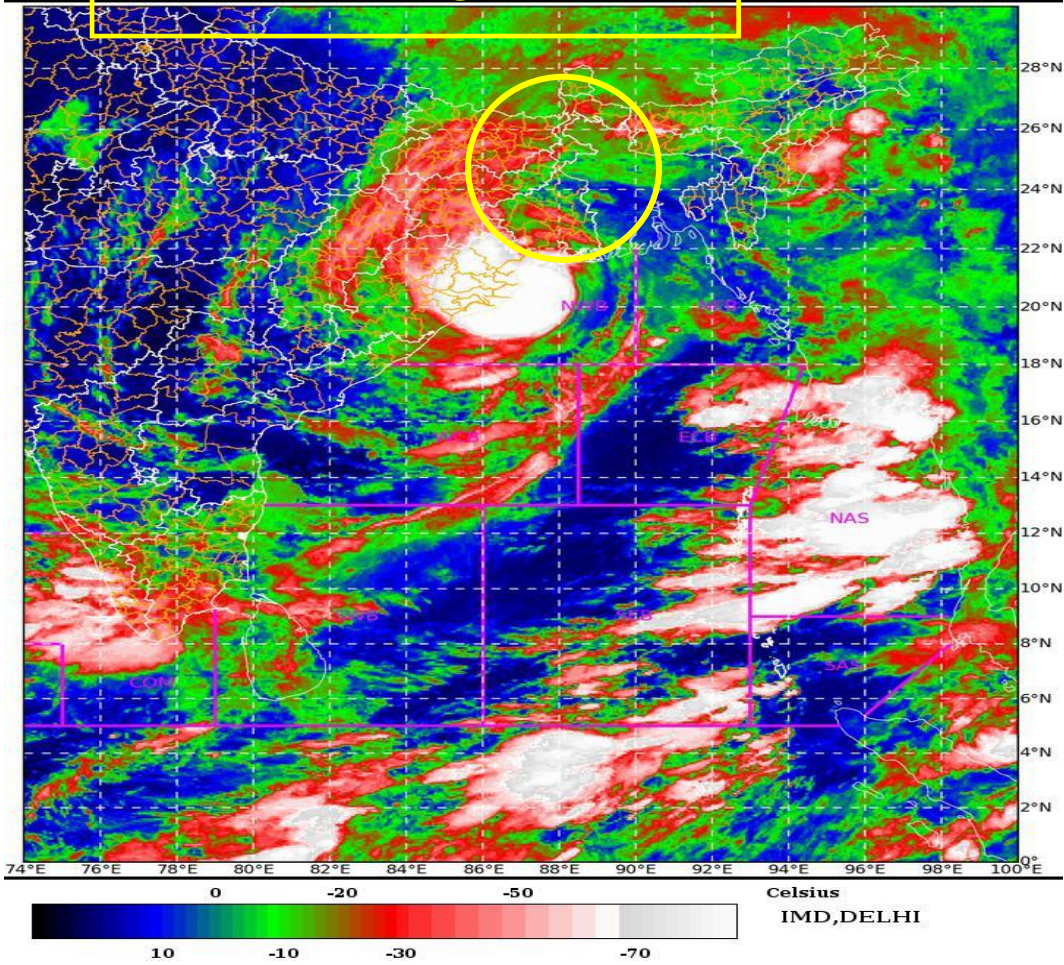

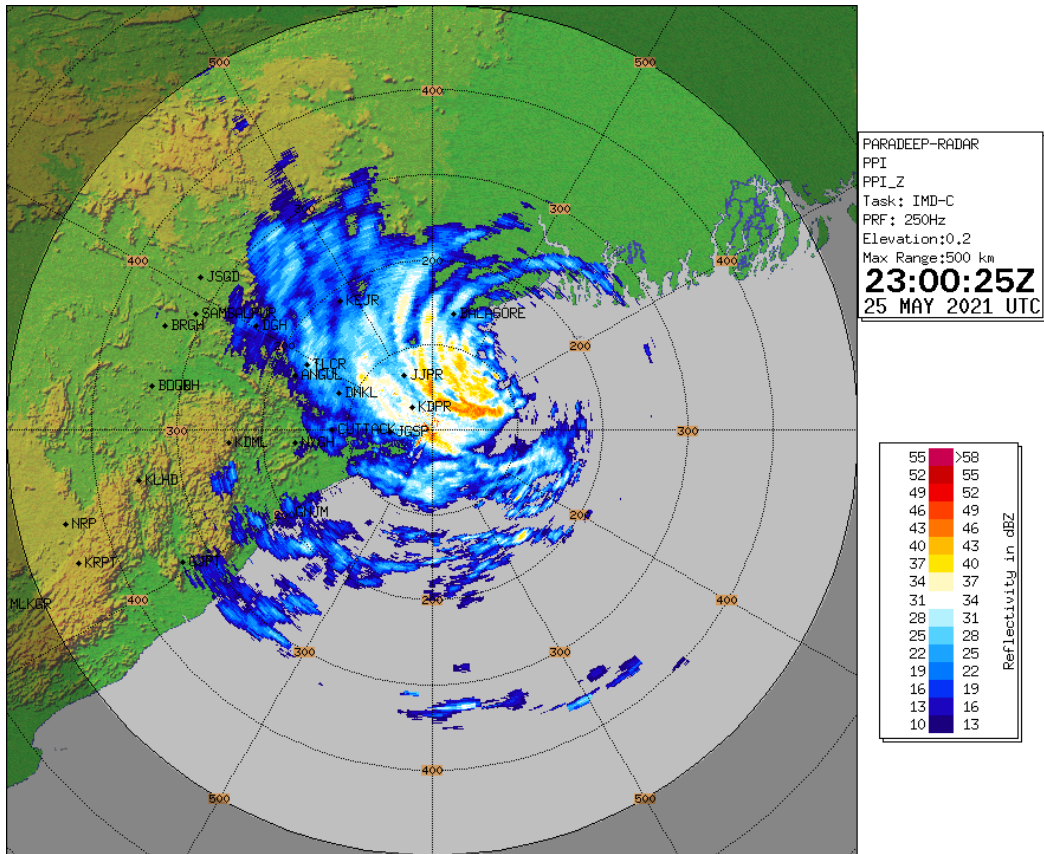

Latest imagery from Doppler Weather RADAR Paradeep

OBSERVED AND FORECAST TRACK ALONGWITH CONE OF UNCERTAINTY OF VERY SEVERE CYCLONIC STORM "YAAS" OVER NORTHWEST BAY OF BENGAL BASED ON 2100 UTC OF 25th MAY, 2021

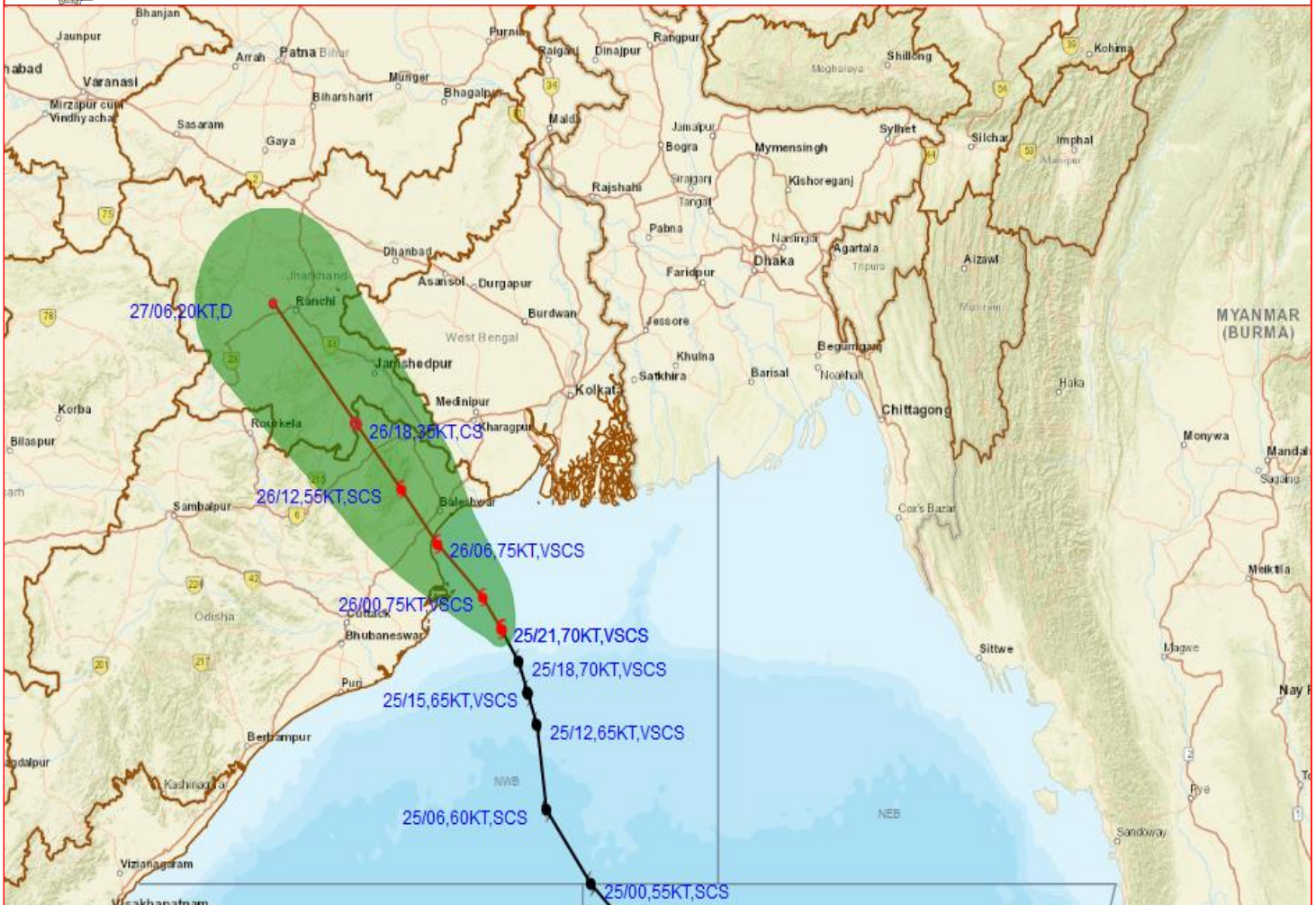



OBSERVED AND FORECAST TRACK ALONGWITH QUADRANT WIND DISTRIBUTION OF VERY SEVERE CYCLONIC STORM "YAAS" OVER NORTHWEST BAY OF BENGAL BASED ON 2100 UTC OF 25th MAY, 2021

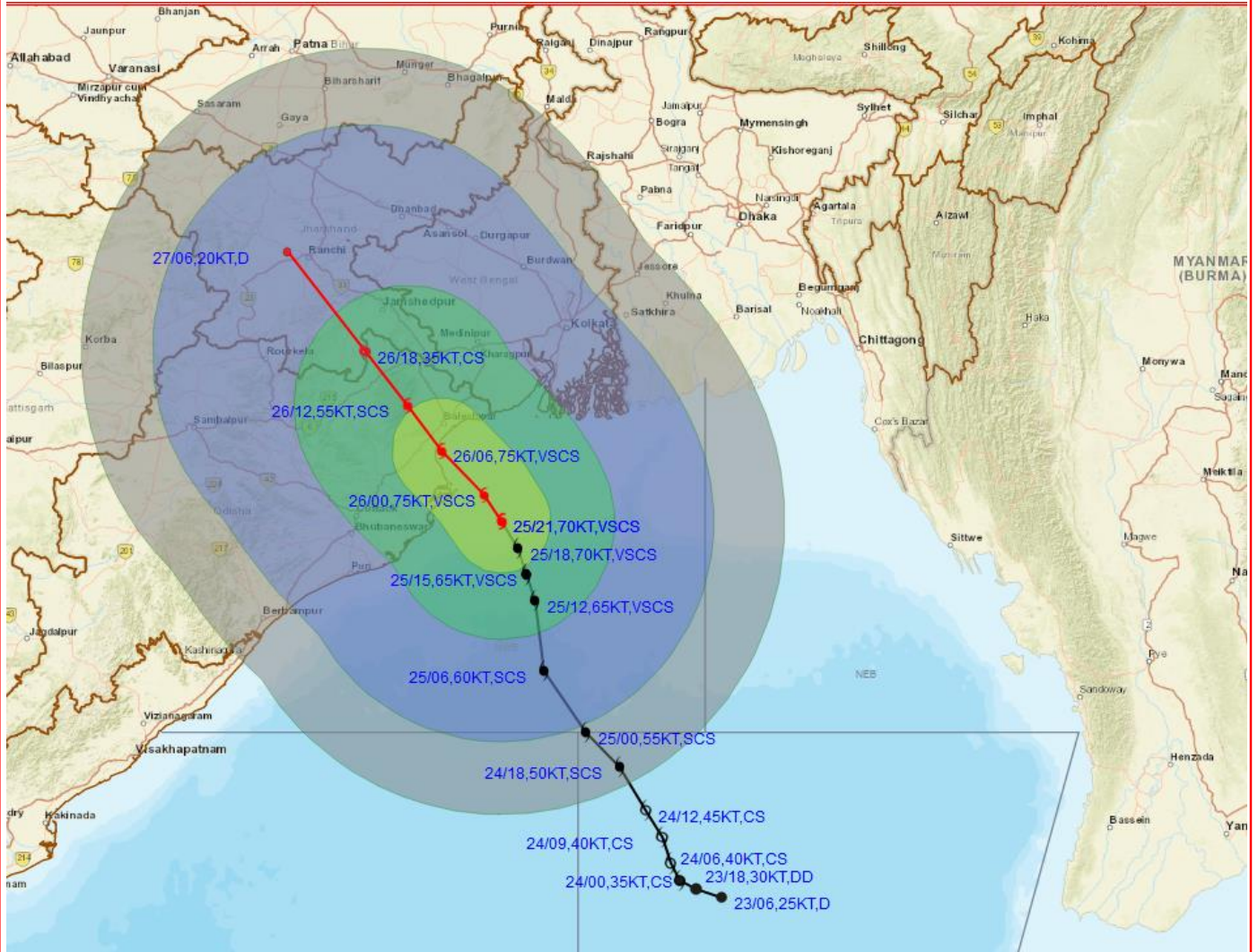

DATE/TIME IN UTC
IST=UTC + 0530

L: LOW PRESSURE AREA

WML: WELL MARKED LOW PRESSURE AREA

D: DEPRESSION (17-27 KT)

DD: DEEP DEPRESSION (28-33 KT)

CS: CYCLONIC STORM (34-47 KT)

SCS: SEVERE CYCLONIC STORM (48-63KT)

VSCS: VERY SEVERE CYCLONIC STORM (64-89 KT)

ESCS: EXTREMELY SEVERE CYCLONIC STORM (90-119 KT)

SuCS: SUPER CYCLONIC STORM (≥ 120 KT)

- LESS THAN 34 KT
- 34-47 KT
- ≥ 48 KT
- OBSERVED TRACK
- FORECAST TRACK
- CONE OF UNCERTAINTY
- AREA OF MAXIMUM SUSTAINED WIND SPEED:
- 28-33 KT (52-61 KMPH)
- 34-49 KT (62-91 KMPH)
- 50-63 KT (92-117 KMPH)
- ≥ 64 KT (≥118 KMPH)

IMPACT OVER THE SEA

MSW (knot/kmph)	Impact	Action
28-33 (52-61)	Very rough seas	Total suspension of fishing operations
34-49 (62-91)	High to very high seas	Total suspension of fishing operations
50-63 (92-117)	Very high seas	Total suspension of fishing operations
≥ 64 (≥118)	Phenomenal	Total suspension of fishing operations

Storm Surge Forecast around the time of Landfall:

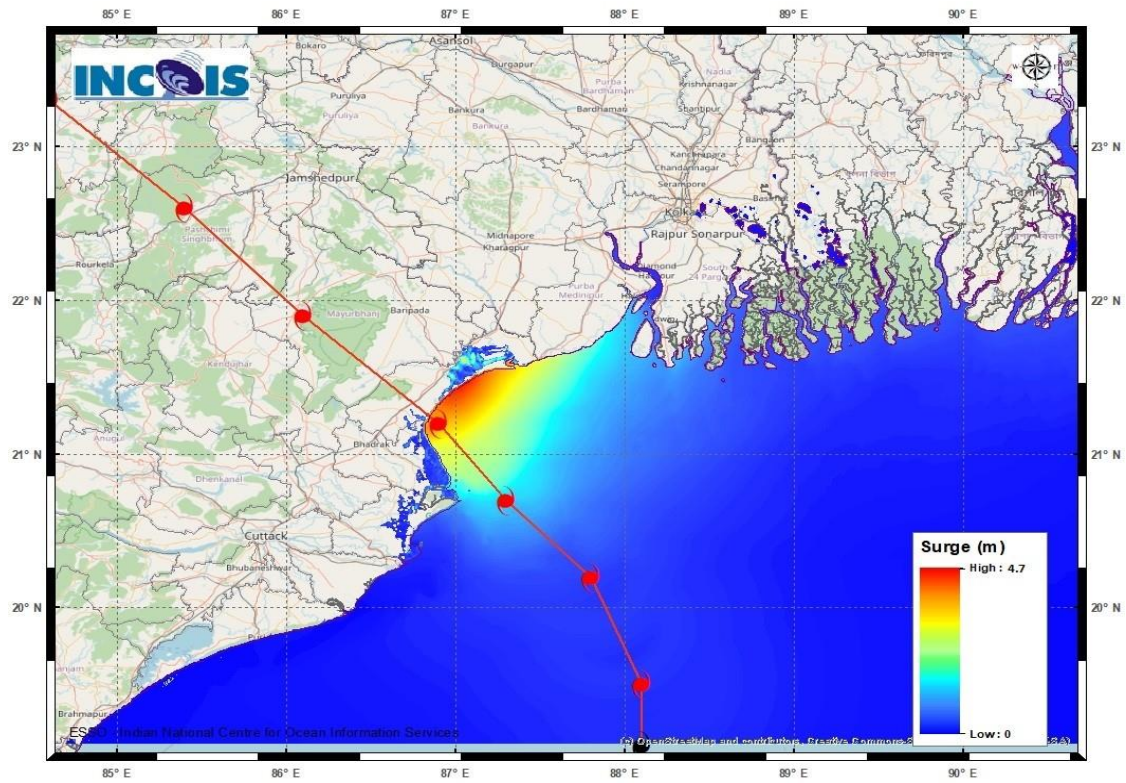

MANDAL/TALUK	DISTRICT	STATE / UNION TERRITORY	NEAREST PLACE OF HABITATION	STORM SURGE (m) *	EXPECTED INUNDATION EXTENT (km)
Baleshwar	Baleshwar	Odisha	Kumbhigari	2.2-4.7	Upto 3.53
Bhadrak	Bhadrak	Odisha	Mohanpur	1.5-3.9	Upto 9.00
Jagatsinghpur	Jagatsinghpur	Odisha	Musadia	0.3-0.5	Upto 0.28
Kendraparha	Kendrapara	Odisha	Tikayat Nagar	0.2-1.7	Upto 5.47
Kanathi	Purba Medinipur	West Bengal	Safar Chata	0.5-2.9	Upto 1.50
Diamond Harbour	South 24 Parganas	West Bengal	Chaklokmath	0.2-1.2	Upto 0.78
Basirhat	North 24 Parganas	West Bengal	Amlamethi	0.3-1.0	Upto 0.37
Tamluk	Purba Medinipur	West Bengal	Jamitta	0.3-1.3	Upto 0.42
Uluberiya	Haora	West Bengal	Denanchar OrphuliChar	0.3-0.5	Upto 0.42

RAINFALL WARNING FOR WEST BENGAL

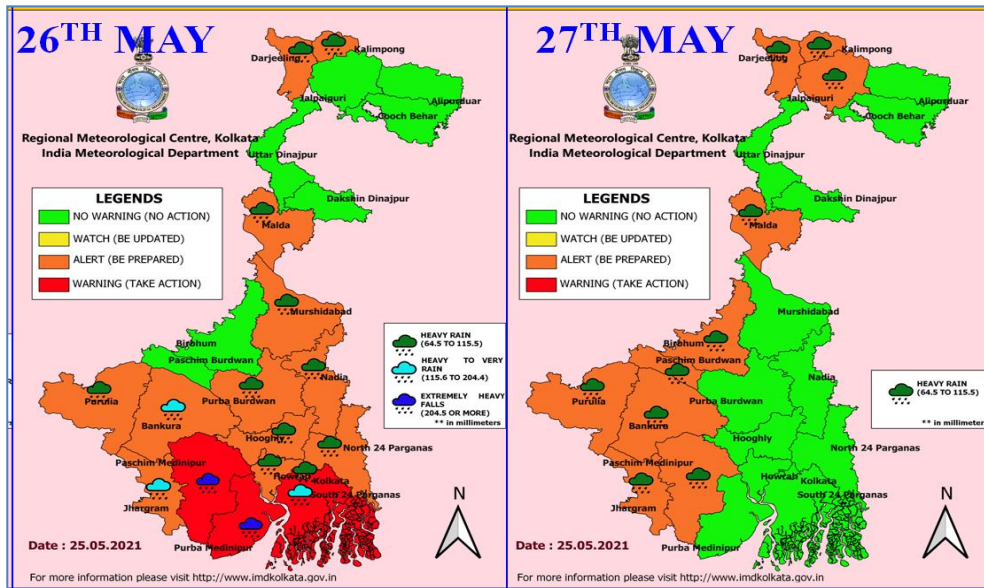

RAINFALL WARNING FOR ODISHA

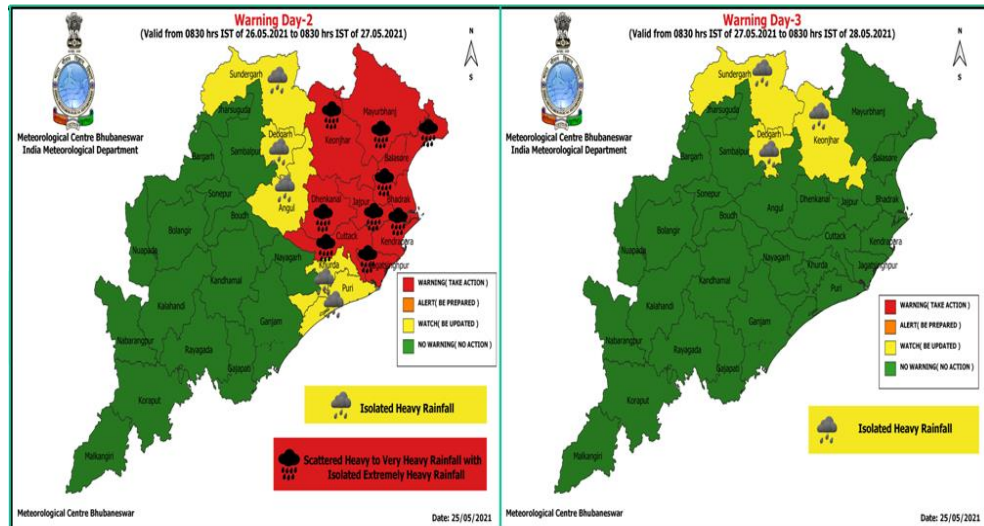

WIND WARNING FOR WEST BENGAL

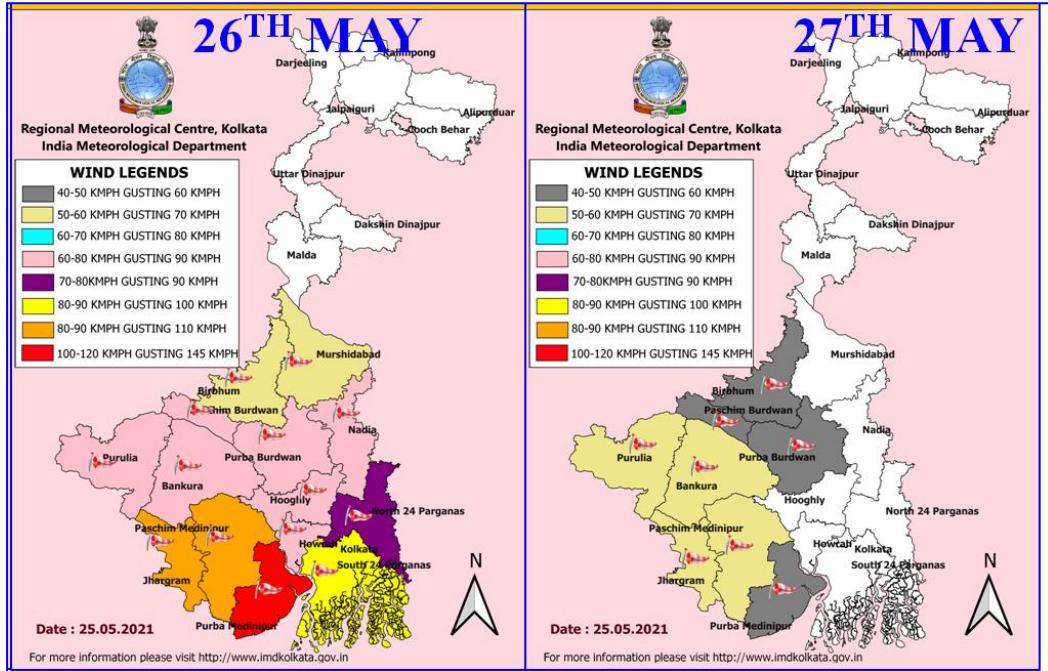

WIND WARNING FOR ODISHA

