



India Meteorological Department
(Ministry of Earth Sciences)

TIME OF ISSUE: 1130 HOURS IST

DATED: 19.05.2021

SAT : INSAT-3DR IMG
Visible Count 0.65 um
LIC Mercator

19-05-2021/(0445 to 0512) GMT
19-05-2021/(1015 to 1042) IST

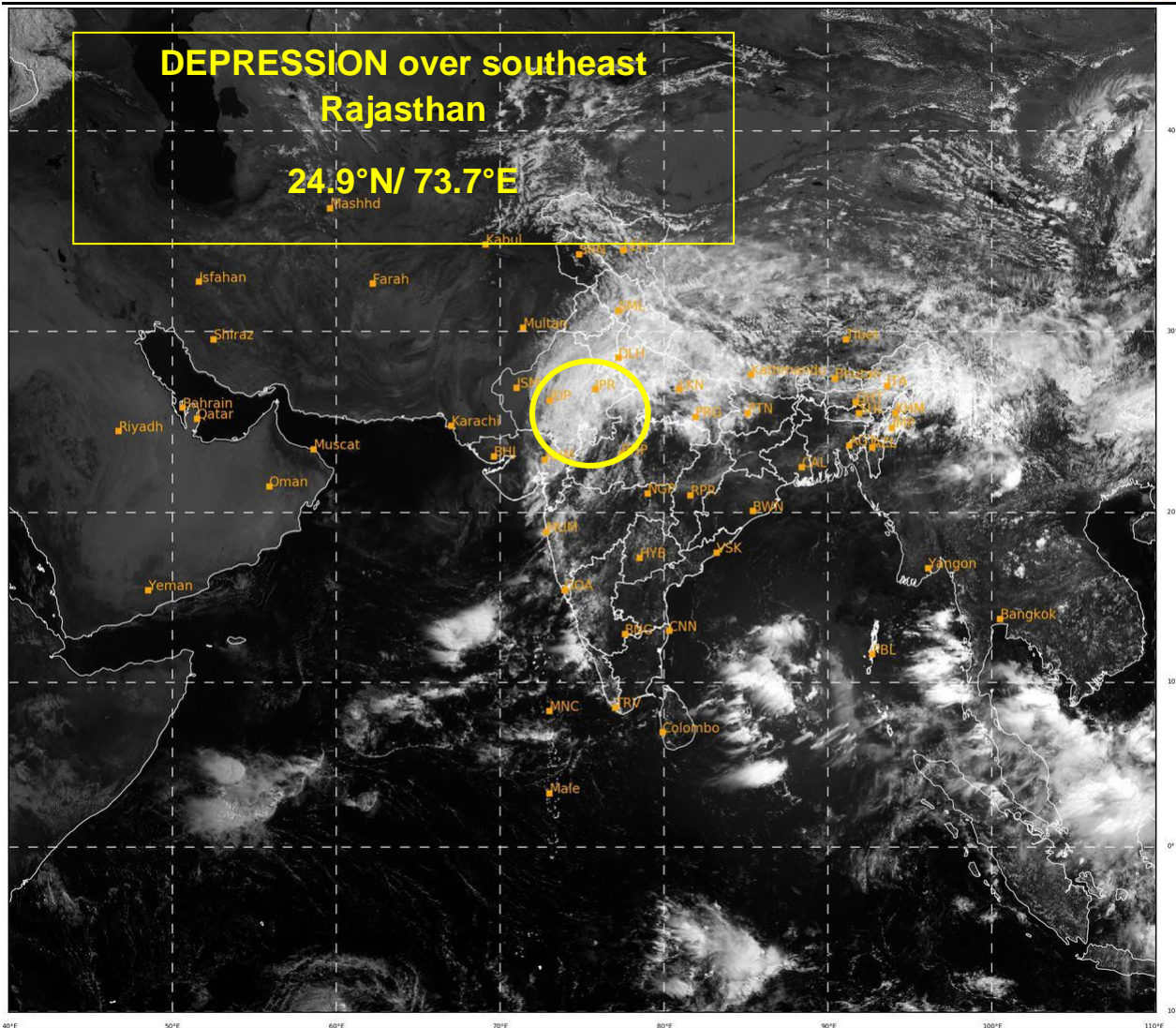



OBSERVED AND FORECAST TRACK OF DEPRESSION (REMNANT OF "TAUKTAE") OVER SOUTHEAST RAJASTHAN BASED ON 0300 UTC OF 19TH MAY, 2021

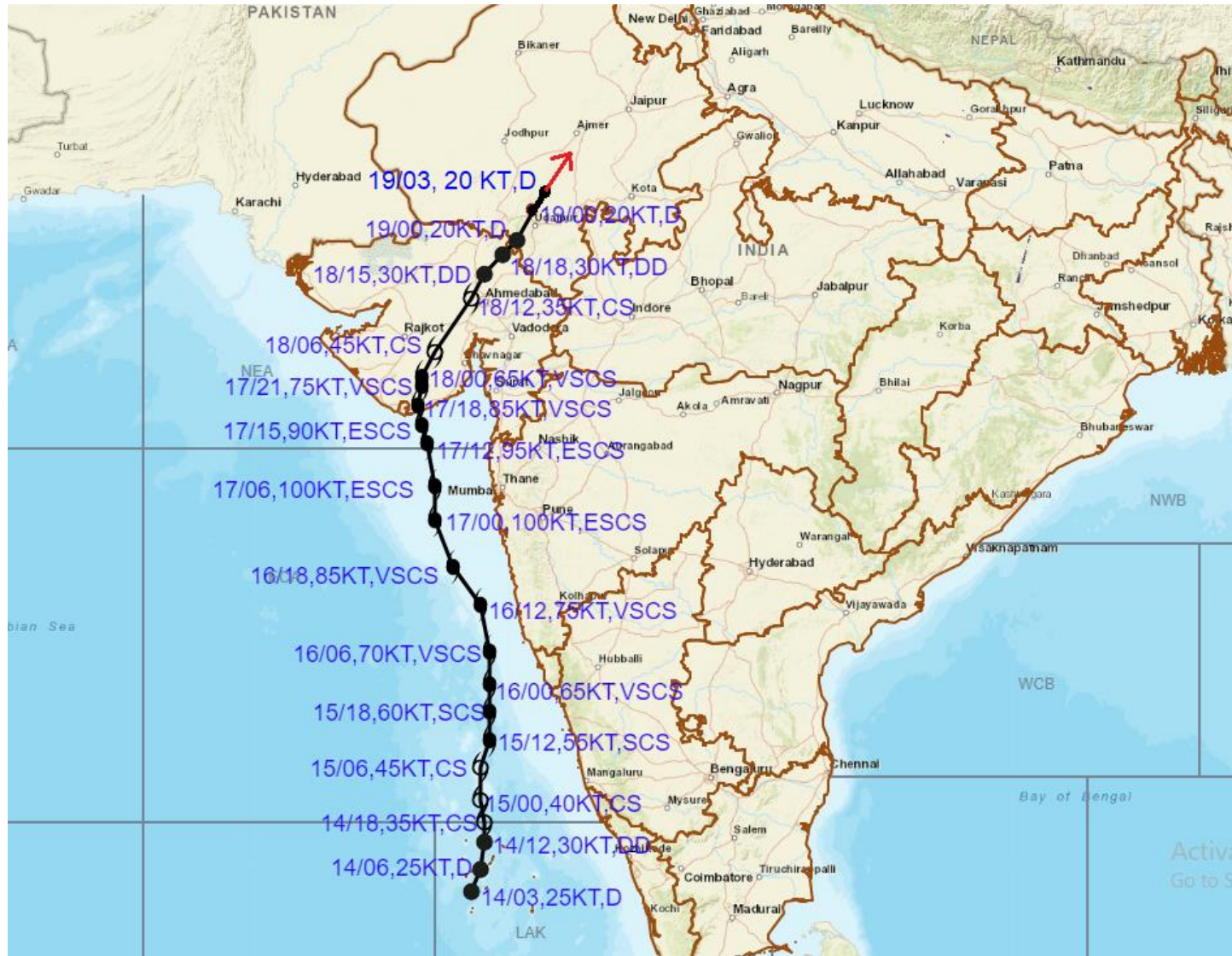

DATE/TIME IN UTC

IST=UTC + 0530

L: LOW PRESSURE AREA

WML: WELL MARKED LOW PRESSURE AREA

D: DEPRESSION (17-27 KT)

DD: DEEP DEPRESSION (28-33 KT)

CS: CYCLONIC STORM (34-47 KT)

SCS: SEVERE CYCLONIC STORM (48-63KT)

VSCS: VERY SEVERE CYCLONIC STORM (64-89 KT)

ESCS: EXTREMELY SEVERE CYCLONIC STORM (90-119 KT)

SuCS: SUPER CYCLONIC STORM (≥ 120 KT)

 LESS THAN 34 KT

 34-47 KT

 ≥ 48 KT

 OBSERVED TRACK

 FORECAST TRACK

 CONE OF UNCERTAINTY