



India Meteorological Department  
(Ministry of Earth Sciences)

TIME OF ISSUE: 0745 HOURS IST

DATED: 19.05.2021

SAT : INSAT-3D IMG  
IMG\_TIR1\_TEMP 10.8 um  
ARABIAN SEA

19-05-2021/(0100 to 0126) GMT  
19-05-2021/(0630 to 0656) IST

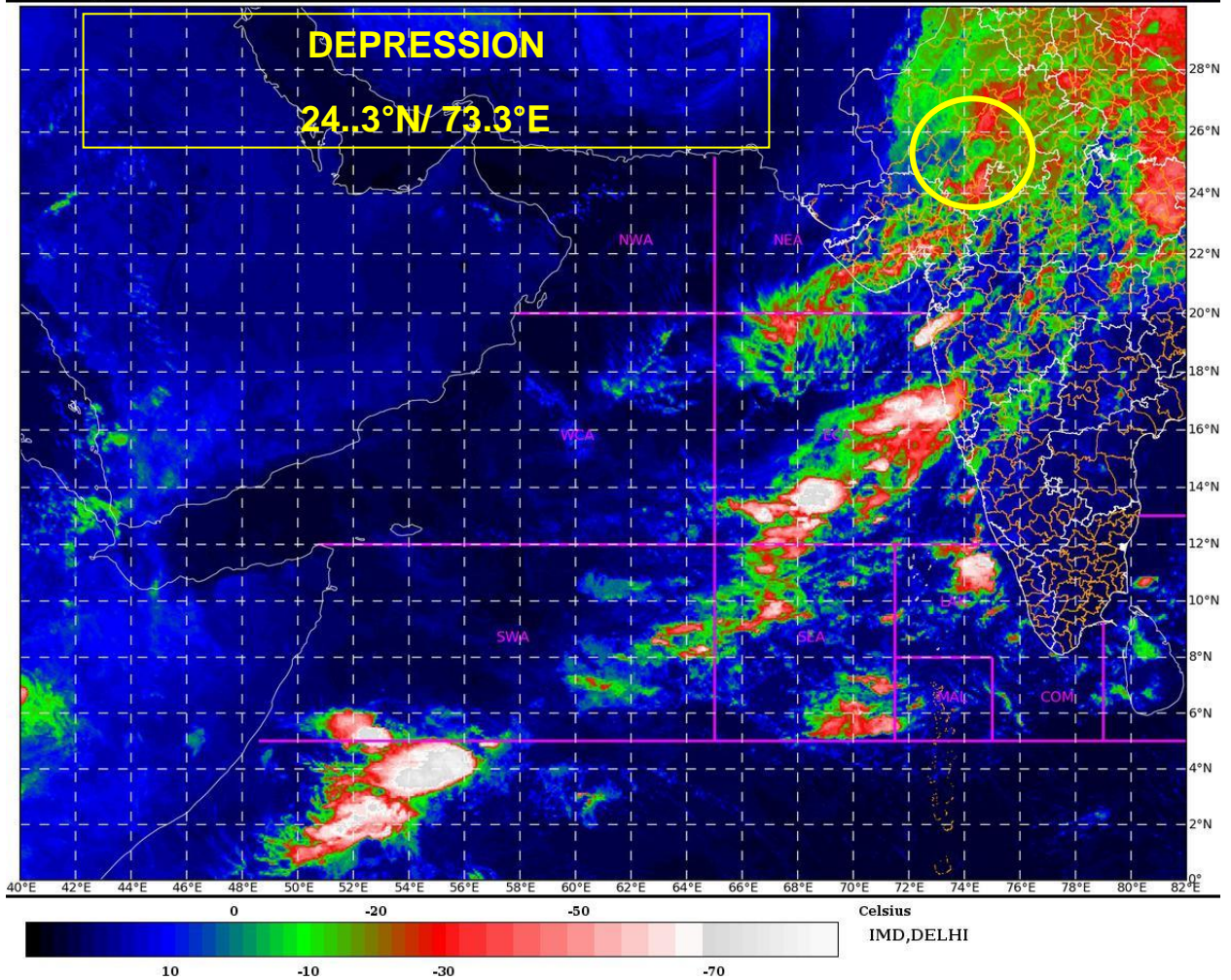



**OBSERVED AND FORECAST TRACK ALONGWITH CONE OF UNCERTAINTY OF DEPRESSION (REMNANT OF ESCS "TAUKTAE") OVER SOUTH RAJASTHAN AND ADJOINING GUJARAT REGION BASED ON 0000 UTC OF 19TH MAY, 2021**

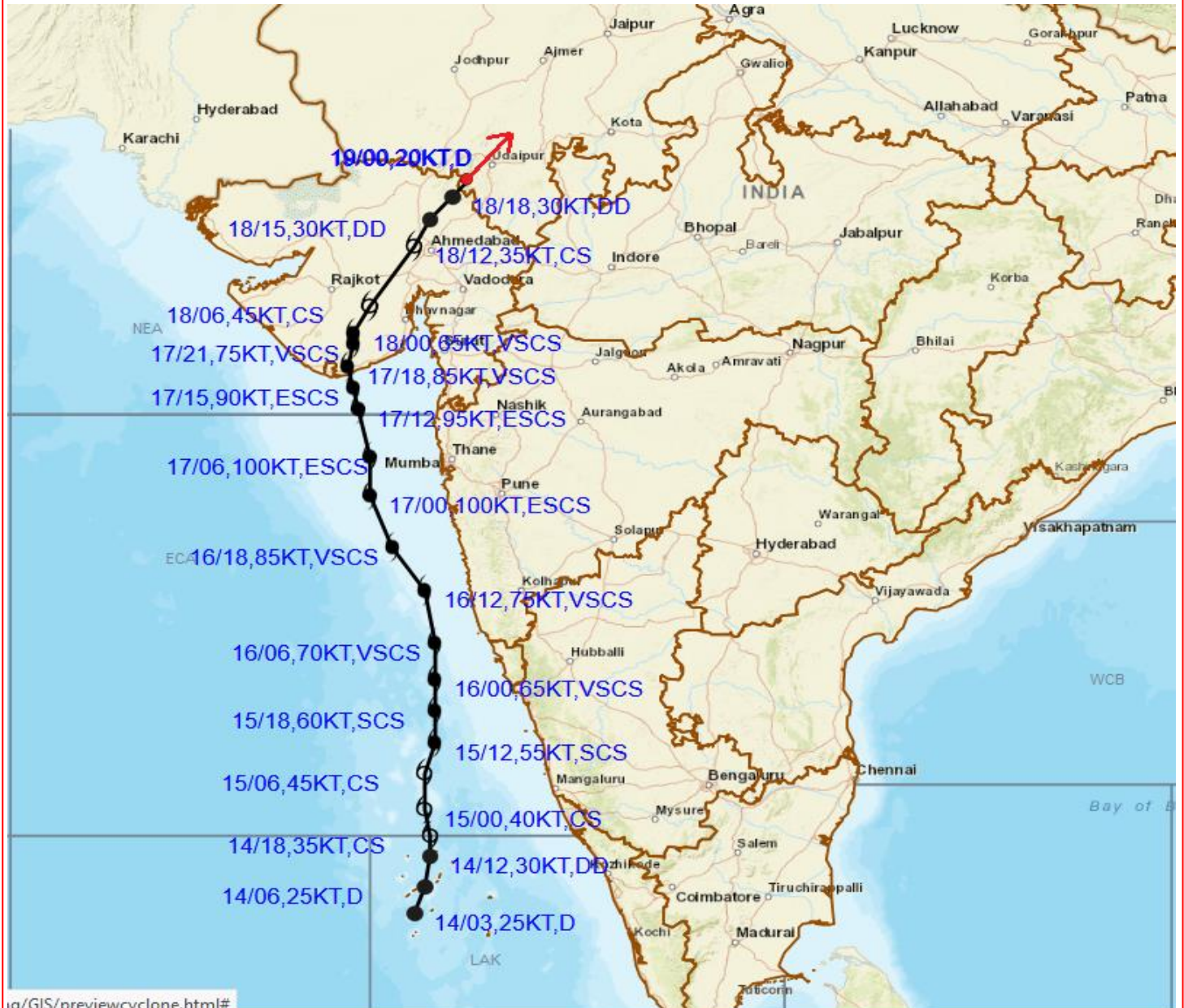

[ig/GIS/previewcyclone.html#](#)

DATE/TIME IN UTC  
 IST=UTC + 0530  
 L: LOW PRESSURE AREA  
 WML: WELL MARKED LOW PRESSURE AREA  
 D: DEPRESSION (17-27 KT)  
 DD: DEEP DEPRESSION (28-33 KT)  
 CS: CYCLONIC STORM (34-47 KT)  
 SCS: SEVERE CYCLONIC STORM (48-63KT)  
 VSCS: VERY SEVERE CYCLONIC STORM (64-89 KT)  
 ESCS: EXTREMELY SEVERE CYCLONIC STORM (90-119 KT)  
 SuCS: SUPER CYCLONIC STORM (≥ 120 KT)

- LESS THAN 34 KT
- 34-47 KT
- ≥ 48 KT
- OBSERVED TRACK
- FORECAST TRACK
- CONE OF UNCERTAINTY